Blitspost

Reiner Kuttenberger

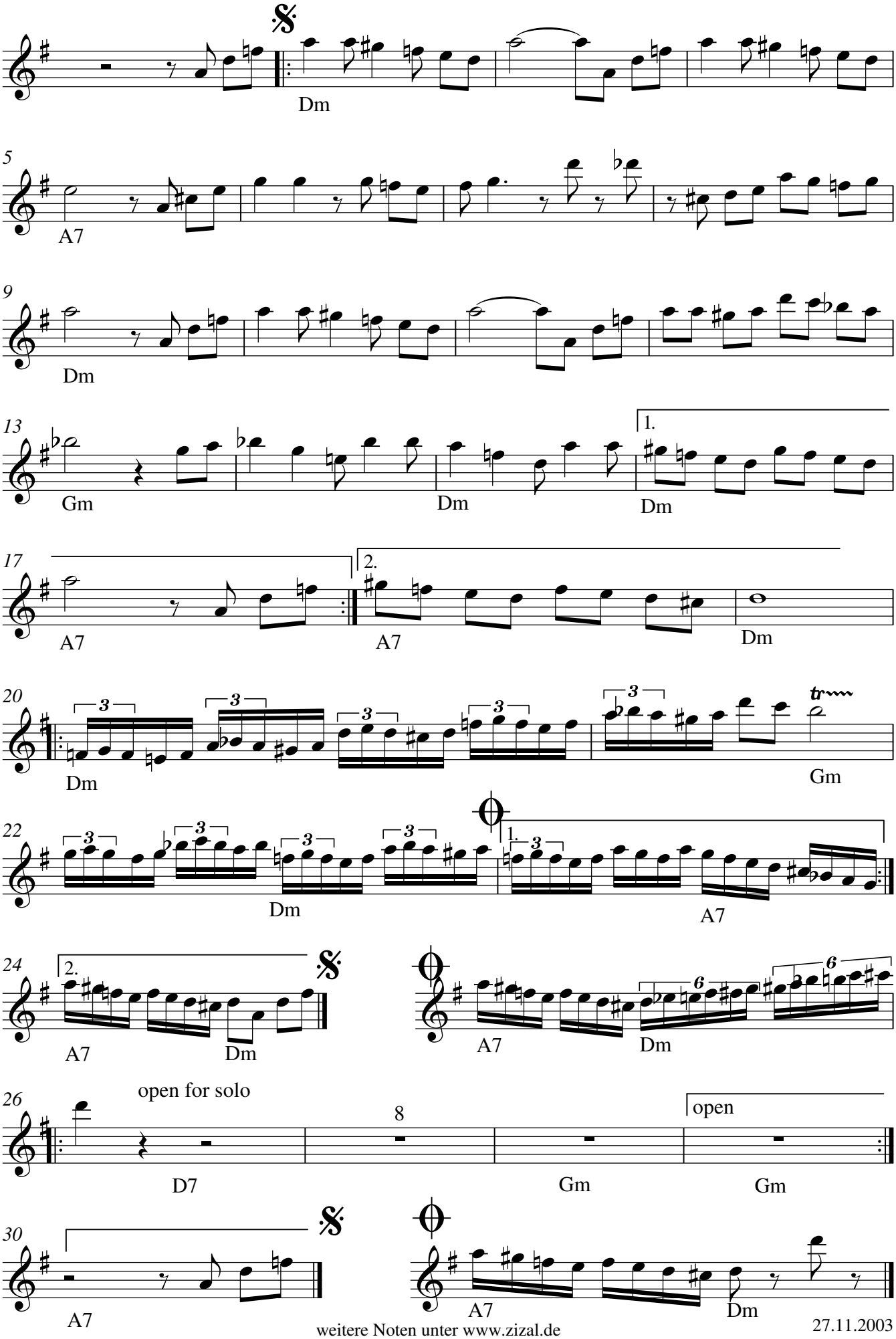

27.11.2003